

ASSOCIATED RETINAL CONSULTANTS, P.C.

Diseases and Surgery of the Retina and Vitreous

Michael T. Trese, M.D.
 George A. Williams, M.D.
 Tarek S. Hassan, M.D.
 Bruce R. Garretson, M.D.
 Alan R. Margherio, M.D.
 A. Bawa Dass, M.D.
 Alan J. Ruby, M.D.

Paul V. Raphaelian, M.D.
 Antonio Capone, Jr., M.D.
 Sunita Yedavally, D.O.
 Kimberly A. Drenser, M.D., Ph.D.
 Scott R. Sneed, M.D.
 Douglas J. Covert, M.D., MPH
 Jeremy D. Wolfe, M.D.

Lisa J. Faia, M.D.
 Sandeep Randhawa, M.D.
 Tamer H. Mahmoud, M.D., Ph.D.
 Diane K. Fiander, M.D.
 Nathan D. Farley, M.D.
 Adam J. Weiner, M.D.

Patient Name: _____ Date: _____

Patient Date of Birth: _____ Patient Phone No.: _____

Referred By: _____

Referring Physician Phone No.: _____ VA: OD _____ OS _____

Diagnosis/Reason For Referral: _____

Retinal Consultation

- Retinal Consultation with Diagnostic Test If Indicated
- Retinal Consultation Only
- Fluorescein Angiography OD _____ OS _____ OU _____ Transit? _____
- Color Photographs OD _____ OS _____ OU _____
- Indocyanine Green Angiography OD _____ OS _____ OU _____ Transit? _____
(Royal Oak & Traverse City Offices Only)
- OCT OD _____ OS _____ OU _____
- Diagnostic Ultrasound

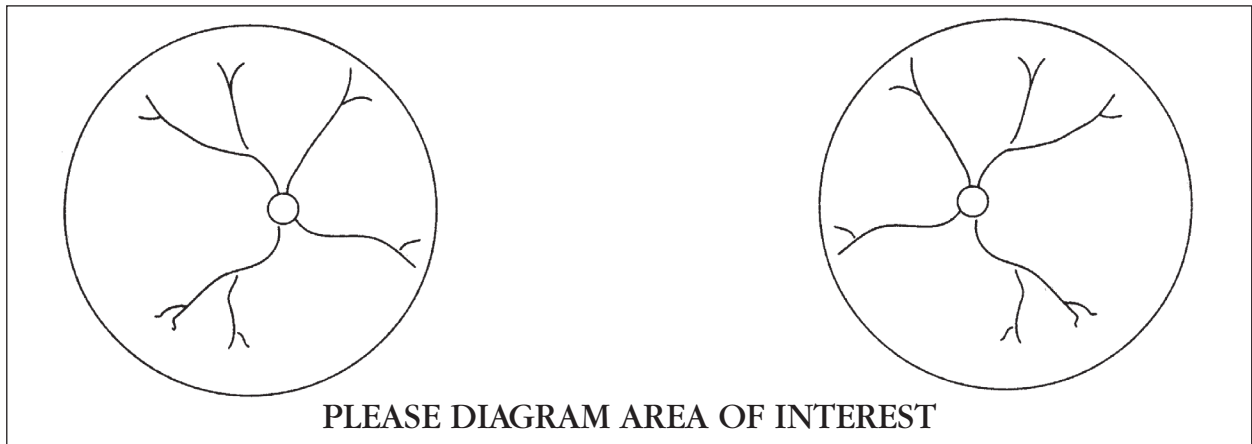

Preferred Location

- | | | |
|--|--|---|
| <input type="checkbox"/> East China (248) 288-2280 | <input type="checkbox"/> Livonia (734) 464-2300 | <input type="checkbox"/> Royal Oak (248) 288-2280 |
| <input type="checkbox"/> Fort Gratiot (248) 288-2280 | <input type="checkbox"/> Norton Shores . . . (231) 733-7832 | <input type="checkbox"/> St. Clair Shores . . (586) 552-2092 |
| <input type="checkbox"/> Gaylord (989) 448-0937 | <input type="checkbox"/> Petoskey (231) 439-9230 | <input type="checkbox"/> Traverse City (231) 938-0710 |
| <input type="checkbox"/> Grand Rapids . . . (616) 942-2406 | <input type="checkbox"/> Port Huron (248) 652-7400 | <input type="checkbox"/> Wyandotte (734) 720-0906 |
| <input type="checkbox"/> Lansing Area (734) 572-1200 | <input type="checkbox"/> Rochester (248) 652-7400 | <input type="checkbox"/> Ypsilanti (734) 572-1200 |