

# ASSOCIATED RETINAL CONSULTANTS, P.C.

## Diseases and Surgery of the Retina and Vitreous

George A. Williams, M.D.  
Tarek S. Hassan, M.D.  
Bruce R. Garretson, M.D.  
Alan R. Margherio, M.D.  
A. Bawa Dass, M.D.  
Alan J. Ruby, M.D.  
Paul V. Raphaelian, M.D.

Antonio Capone, Jr., M.D.  
Sunita Yedavally, D.O.  
Kimberly A. Drenser, M.D., Ph.D.  
Scott R. Sneed, M.D.  
Douglas J. Covert, M.D., MPH  
Jeremy D. Wolfe, M.D.  
Lisa J. Faia, M.D.

Sandeep Randhawa, M.D.  
Tamer H. Mahmoud, M.D., Ph.D.  
Diane K. Fiander, M.D.  
Nathan D. Farley, M.D.  
Adam J. Weiner, M.D.  
Matthew G.J. Trese, D.O.

Patient Name: \_\_\_\_\_ Date: \_\_\_\_\_

Patient Date of Birth: \_\_\_\_\_ Patient Phone No.: \_\_\_\_\_

Referred By: \_\_\_\_\_

Referring Physician Phone No.: \_\_\_\_\_ VA: OD \_\_\_\_\_ OS \_\_\_\_\_

Diagnosis/Reason For Referral: \_\_\_\_\_

### Retinal Consultation

- Retinal Consultation with Diagnostic Test If Indicated
- Retinal Consultation Only
- Fluorescein Angiography      OD \_\_\_\_\_ OS \_\_\_\_\_ OU \_\_\_\_\_ Transit? \_\_\_\_\_
- Color Photographs      OD \_\_\_\_\_ OS \_\_\_\_\_ OU \_\_\_\_\_
- Indocyanine Green Angiography      OD \_\_\_\_\_ OS \_\_\_\_\_ OU \_\_\_\_\_ Transit? \_\_\_\_\_  
*(Royal Oak & Traverse City Offices Only)*
- OCT      OD \_\_\_\_\_ OS \_\_\_\_\_ OU \_\_\_\_\_
- Diagnostic Ultrasound

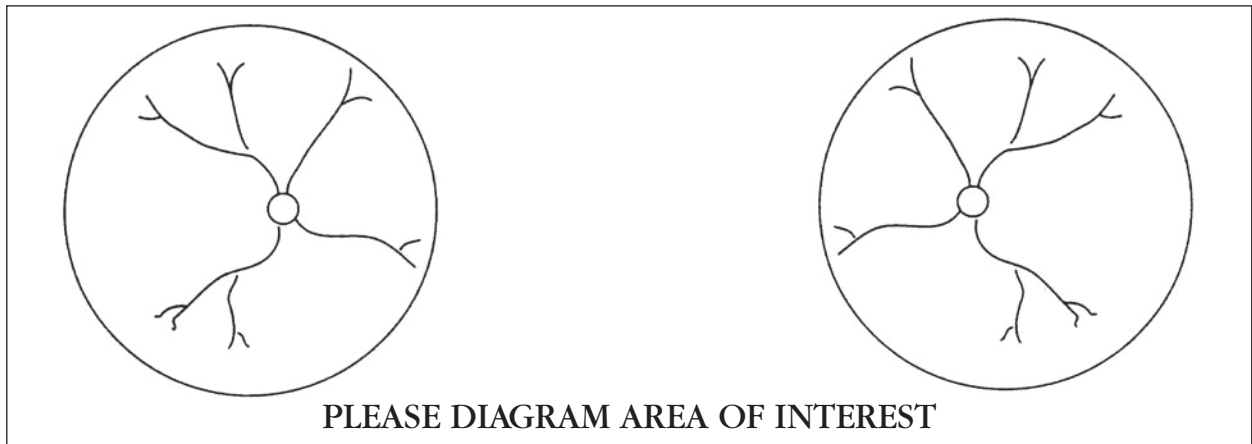

### Preferred Location

- East China . . . . . (248) 288-2280
- Fort Gratiot . . . . . (248) 288-2280
- Gaylord . . . . . (989) 448-0937
- Grand Rapids . . . . . (616) 942-2406
- Livonia . . . . . (734) 464-2300
- Norton Shores . . . . . (231) 733-7832
- Okemos . . . . . (734) 572-1200
- Petoskey . . . . . (231) 439-9230
- Port Huron . . . . . (248) 652-7400
- Rochester . . . . . (248) 652-7400
- Royal Oak . . . . . (248) 288-2280
- Southgate . . . . . (734) 720-0906
- St. Clair Shores . . . . . (586) 552-2092
- Traverse City . . . . . (231) 938-0710
- Ypsilanti . . . . . (734) 572-1200